Street
Property.

203/54 Maitland Road Islington NSW

2 **2** **2**

Unbeatable in its contemporary, low-maintenance appeal, this position-perfect two-bedroom Soho Central apartment in the heart of Islington is tailor-made for the homebuyer who values light, space and a brilliant inner-city location. With Beaumont Street and Hamilton Station mere footsteps away gifting countless cafes, boutique shops and transport at your doorstep, this address will have you pinching yourself every time you venture out the front door.

Positioned on the second floor so that beautiful north-easterly light filters into the spacious open plan living area, and an alfresco balcony seems to float above the street trees, each room has been crafted with care and attention. The kitchen displays the hallmarks of modern

Type : Apartment
View : https://www.street.net.au/sale/nsw/newcastle-region/islington/residential/apartment/8592501

Damon Sellis
0410 468 968

[For full version visit the website]

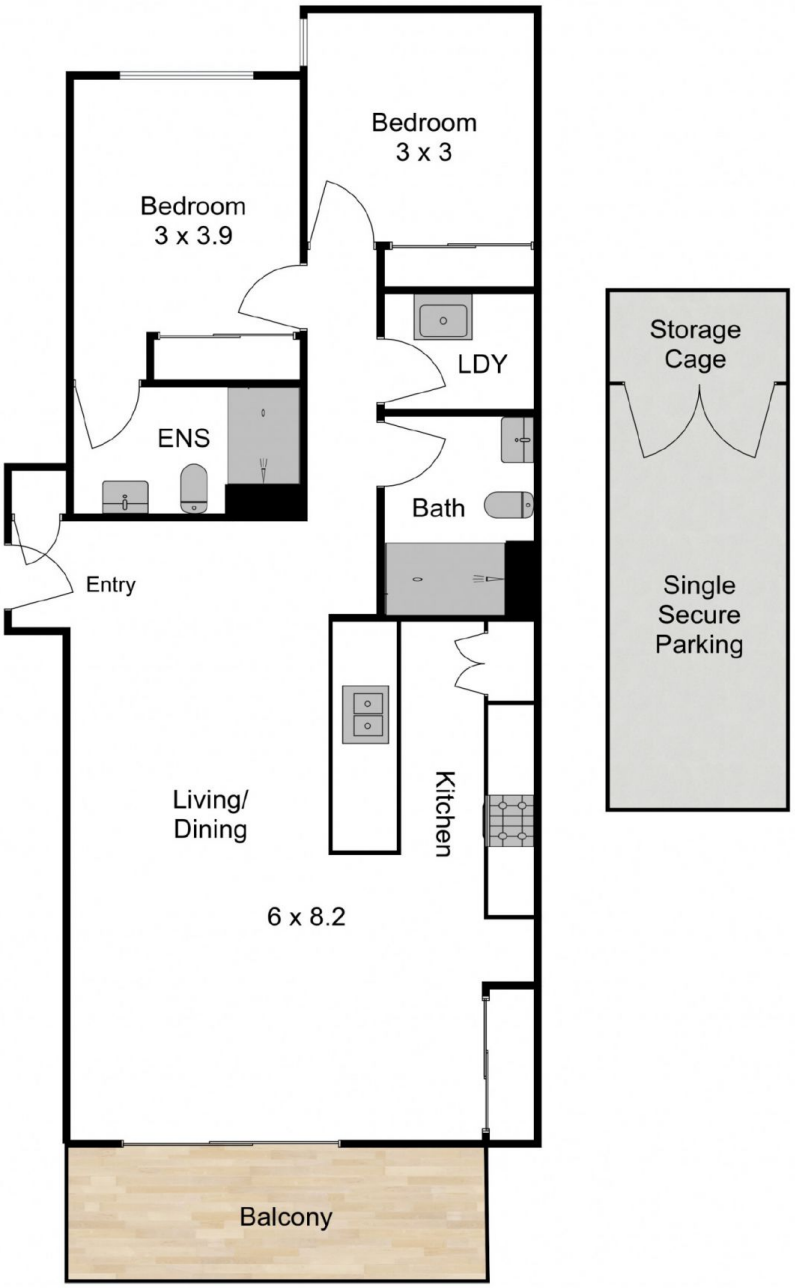

Internal Area: 88m² Approx.
Balcony Area: 9m² Approx.

203/54 Maitland Road, Islington

Measurements are approximate and are to be used as a guide only

Street Property.